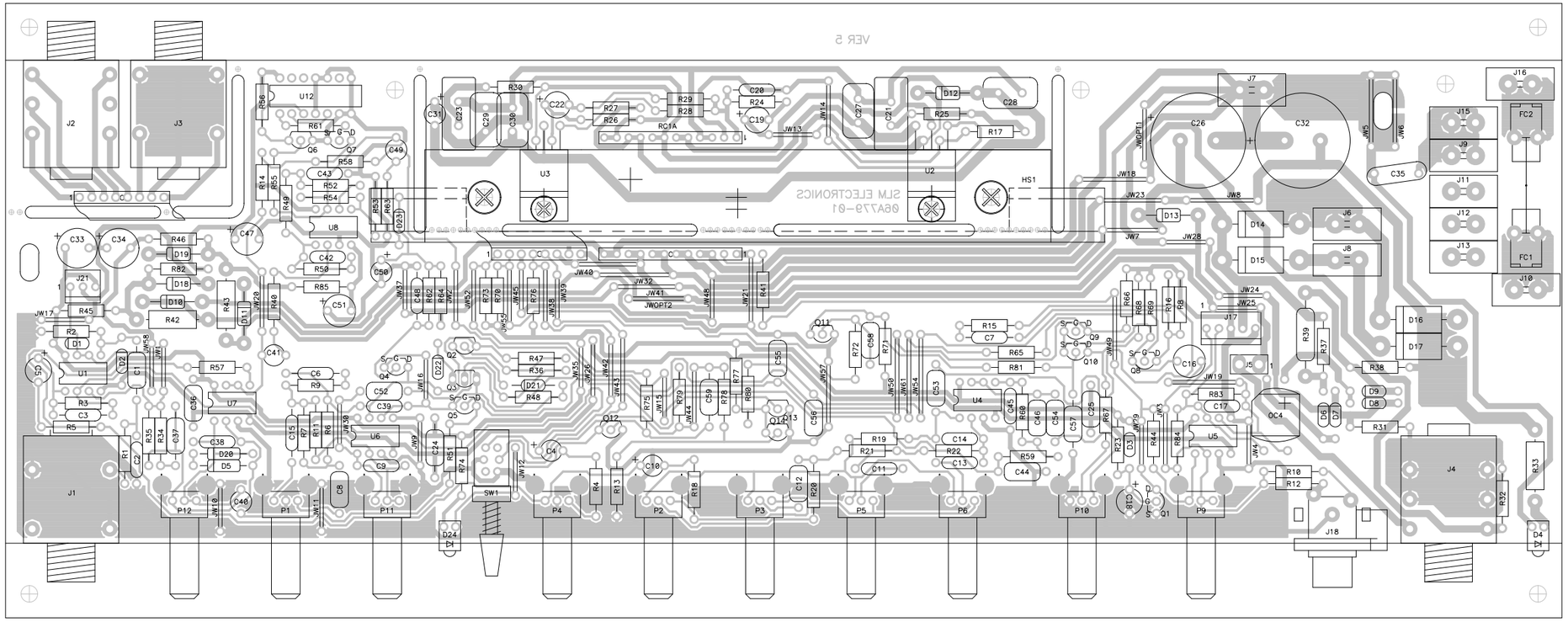

NOTES:

1. GOOP IN ACCORDANCE WITH PRODUCTION S.O.P.

CAUTION:
THIS ASSEMBLY DRAWING IS PROVIDED FOR USE BY QUALIFIED PERSONNEL.
TO AVOID RISK OF ELECTRIC SHOCK, REFER SERVICING TO QUALIFIED SERVICE PERSONNEL.
DO NOT PERFORM ANY SERVICING BEYOND THAT EXPLAINED IN THE OPERATING INSTRUCTIONS.

REV	Date	DESCRIPTION	Ecr(s)/Ecn(s)	Chgd By	Appvd by	Date
0	12-18-00	CONTROL ISSUE		RLB		
A	7-22-00	INITIAL ISSUE				

THE INFORMATION CONTAINED ON THIS DRAWING IS PROPRIETARY TO
ST. LOUIS MUSIC, INC

Signatures:		Date:
Drawn:	RLB	7-22-00
Checked:		
Released:		

11880 Borman Drive, St. Louis, MO 63146

Plot Date: Mon Dec 18, 2000	Drawing Size:	B	
Plot Time: 13:18:07	Drawing Type:	ASSEMBLY	
Tolerance:	Class Code:	NONE	
	Sheet 1 of 1		

First Used On: BX50a

Drawing Title: PWA-BASS AMPLIFIER

Drawing Number: 07-779-XX